

SAHYADRI COLLEGE OF ENGINEERING & MANAGEMENT
An Autonomous Institution
MANGALURU-575007

Accredited to NAAC with "A" Grade (Validity: 04.12.2018 to 31.12.2026)
Programs accredited by NBA, New Delhi - CS, IS, EC, ME & CV

Mandatory Disclosure

1	AICTE File No.	F.No. South-West/1-36489062729/2023/EOA
	Date & Period of last approval	02-Jun-2023
2	Name of the Institution	SAHYADRI COLLEGE OF ENGINEERING & MANAGEMENT
	Address of the Institution	Sahyadri Campus, Adyar, NH-48, Mangaluru-575007.
	City & Pin code	Mangaluru-575007
	State / UT	Karnataka
	Longitude & latitude	12.8650354 N – 74.9257386 E
	Phone number with STD code	0824-2277222
	Fax number with STD code	0824-2277444
	Office hours at the institution	9:00 am to 5:30 pm
	Academic hours at the institution	8:30 am to 5:00 pm
	Email	Principal@sahyadri.edu.in
	Website	https://sahyadri.edu.in/
	Nearest railway station (dist in Km)	5 kms
Nearest airport (dist in Km)	22 kms	
3	Type of institution	Private-self Financed
	Category (1) of the institution	Non-Minority
	Category (2) of the institution	Co-Ed
4	Name of the organization	Bhandary Foundation ®
	Type of the organization	Trust
	Address of the organization	'Sahyadri Campus', N.H-73, Adyar, Mangaluru – 575 007.
	Registered with	The office of the Sub Registrar of Shimoga, Karnataka
	Registered date	18/11/2002
	Website of the organization	www.bhandaryfoundation.org
5	Name of the affiliating University	Visvesvaraya Technological University
	Address	Jnana sangama, Belagavi-590 018
	Website	www.vtu.ac.in
	Latest affiliation period	2023-24
6	Name of the Principal	Dr. S S Injaganeri
	Exact designation	Principal
	Phone number with STD code	0824-2277222
	Fax number with STD code	0824-2277444

	Email	principal@sahyadri.edu.in		
	Highest degree	Ph.D.		
	Field of specialization	Mechanical and Industrial Engineering		
7	Governing Council Members	<ul style="list-style-type: none"> • Chairman- Mr. Manjunatha Bhandary • Member- Mrs. Prasanna Bhandary • Member- Smt. Umadevi S Y • UGC Nominee- Dr. Govind Maheshwari • VTU Nominee - Dr. B Sadashive Gowda • Member – Sri. M V Subramanian • Member - Sri. Raman Madhok • Government Nominee • AICTE Nominee • Member Dr. S Manjappa • Member- Prof. Rashmi Bhandary • Member- Mr. Johnson Tellis • Ex-Officio Member Secretary- Dr. S S Injaganeri 		
		Frequency of meetings	32st GC Proceedings	
		8	Constitution of Academic Council	Academic Council
			Academic council- Proceeding	Academic Council- Proceedings
			Academic Advisory Committee	Meetings will be held frequently
			Board of Studies	Board of studies
			Establishment of Anti-Ragging Committee	Anti-Ragging Committee
			Establishment of Anti Sexual Harassment Committee	Anti-Sexual Harassment Committee
			Establishment of Grievance Redressal Mechanism	Grievance Redressal Mechanism
			Establishment of Internal Complaint Committee (ICC)	Internal Complaint Committee
			Establishment of Committee for SC/ST	Committee for SC/ST
	Women Cell	Women Cell		
	Internal Quality Assurance Cell	IQAC		
	Establishment of Grievance Redressal Committee in the Institution and or Appointment of OMBUDSMAN by the University	OMBUDSMAN by the University		
	Administrative Committees	Administrative Committees		
Approvals and Accreditation Status				
9	NBA Accreditation Status	Computer Science & Engineering		
		Information Science & Engineering		
		Electronics & Communication Engineering		
		Mechanical Engineering		
10	NAAC Accreditation Status	Accredited 'A' GRADE INSTITUTE		
11	Institution Invocation Council (IIC)	4 Star 2020 -21		
12	Atal ranking of Institutions on Innovation Achievements (ARIIA)	Is recognized in the band "Excellent" under the category -2021-22 Listed in top 25 most innovative self-financed private institutions in India by ARIIA		
13	Recognized under Sections 2(f) and 12(B) of UGC act			
14	Accredited by the Institution of Engineers			
15	Research Centre approved by Govt. of Karnataka			

16	Recognized as a Scientific and Industrial Research Organization (SIRO) by DSIR-DST, GOI			
17	New Age Incubation Network (K-TECH) Govt. of Karnataka			
18	Recognized by MSME as HI to establish Technological Business Incubator (BI)			
19	More than 49 MoUs signed with Industries, Research Organizations & Academia			
	IN-HOUSE INDUSTRIES AND STARTUPS: 25			
	Industries (Pvt. Ltd.) – 3 Nos.			
	Start-ups – 12 Nos, out of which 5 are upgraded to Pvt. Ltd			
20	LLPs (Registered) - 10 Nos, incubated in NAIN			
	Faculty Startup Received the Fund of Rs. 15.14 Lakhs in the AY 2019-20 AND 2020-21			
	Brief on Sahyadri College of Engineering & Management and Its Initiatives	Brief on Sahyadri and Initiatives		
21	Name of the Department	Computer Science & Engineering		
	Course	BE		
	Level	UG		
	1st year of approval by the council	2007		
	Year-wise sanctioned intake	2023-24	2022-23	2021-22
		240	240	180
	Year wise actual admissions (*SCQ seat)	238+12*	240+12*	180+9*
	Students pass Percentage with distinction	99.16	100	100
	Doctoral courses	Ph.D. in Computer Science and Engineering		
	Professional society memberships	IEEE, IEI		
22	Name of the Department	Information Science & Engineering		
	Course	BE		
	Level	UG		
	1st year of approval by the council	2008		
	Year-wise sanctioned intake	2023-24	2022-23	2021-22
		120	120	120
	Year wise actual admissions (*SCQ seat)	120+6*	120+6*	119+6*
	Students pass Percentage with distinction	100	100	99.16
	Professional society memberships	IEI, IEEE		
23	Name of the Department	Electronics & Communication Engineering		
	Course	BE		
	Level	UG		
	1st year of approval by the council	2008		
	Year-wise sanctioned intake	2023-24	2022-23	2021-22
		120	120	90
	Year wise actual admissions (*SCQ seat)	118+6*	120+6*	86+4*
	Students pass Percentage with distinction	98.33	98.52	95.12
	Doctoral courses	Ph.D. in Electronics & Communication Engg		
	Professional society memberships	IETE-ISF, IEEE, IEI		
24	Name of the Department	Computer Science & Engineering (Artificial Intelligence & Machine Learning)		
	Course	BE		
	Level	UG		
	1st year of approval by the council	2020		
	Year-wise sanctioned intake	2023-24	2022-23	2021-22
		180	120	60
	Year wise actual admissions (*SCQ seat)	179+9*	113+6*	56+3*
	Students pass Percentage with distinction	99.44	94.16	93.33

	Professional society memberships	IEEE, IEI		
25	Name of the Department	Mechanical Engineering		
	Course	BE		
	Level	UG		
	1st year of approval by the council	2007		
	Year-wise sanctioned intake	2023-24	2022-23	2021-22
		60	60	90
	Year wise actual admissions (*SCQ seat)	30+3*	26+3*	31+4*
	Students pass Percentage with distinction	50	43.33	34.44
	Doctoral courses	Ph.D. in Computer Science and Engineering		
	Professional society memberships	ISTE, ISME, IEI		
26	Name of the Department	Robotics & Automation		
	Course	BE		
	Level	UG		
	1st year of approval by the council	2021		
	Year-wise sanctioned intake	2023-24	2022-23	2021-22
		60	60	60
	Year wise actual admissions (*SCQ seat)	60+3*	41+3*	48+3*
	Students pass Percentage with distinction	100	68.33	80.00
27	Name of the Department	Master of Business Administration		
	Course	MBA		
	Level	PG		
	1st year of approval by the council	2008		
	Year-wise sanctioned intake	2023-24	2022-23	2021-22
		180	180	180
	Year wise actual admissions	180	179	179
	Students pass Percentage with distinction	100	99.44	99.44
	Doctoral courses	Ph.D. in Computer Science and Engineering		
	Professional society memberships	NIPM, ISTD, AFH NGO, AIMA, KCC		
28	Name of the Department	Master of Technology		
	Course	M Tech		
	Level	PG		
	1st year of approval by the council	2022		
	Year-wise sanctioned intake	2023-24	2022-23	
		18	18	
	Year wise actual admissions	0	3	
	Students pass Percentage with distinction		16.66	
	Doctoral courses			
	Professional society memberships			

PLACEMENT STATISTICS FOR THE AY: 2022-23

Department	CS	IS	ECE	ME	CIV	MBA	Total
Total No. of Students (A)	199	127	121	153	64	177	841
No. of Students Opt-out for Placement (B)	20	7	1	79	54	7	168
No. of Students Opting for Placement (C)	179	120	120	74	10	170	673
Total No. of Students Placed (D)	136	100	95	48	6	106	491
No. of Offers	252	187	172	84	12	127	834
Percentage of Students Placed [(D/C)]*100	75.97	83.33	79.10	64.86	60.00	62.35	72.95
No. of Companies Visited	UG: 241 PG: 48						

UG Highest Package: 31.67 LPA Average Package: 4.00 LPA	PG Highest Package: 13.05 LPA Average Package: 4.18 LPA
--	--

R&D ACTIVITIES REPORT

Awarded to : LLP/Project Title/Activity	Funding Agency	Rs. In Lakh
To Establish Atal Community Incubation Centre (ACIC) at Sahyadri Campus	AIM-NITI Aayog, Govt. of India	500.00
Abhimaan Sahyadri Tech LLP	Dept. of Electronics, IT, BT and S&T Govt. of Karnataka.	15.00
Design and Development of VOC Sensor for Early Detection of Cancer'	VGST	15.00
Smart India Hackathon	Ministry of Education New Delhi,	6.75
Seminar Grants	Various Sponsoring agencies (ISTE, Cauvery Tata, Canara bank)	5.00
The Management Development programme (MDP)	MRPL	3.56
Comprehensive survey on a deep fake video detection techniques and its challenges'	CySeck	2.00
Total		547.31

Total Grants Sanctioned: Rs. 1317.535 Lakhs

Total Grants Received : Rs. 388.805 Lakhs

OUTCOMES	Patents	SCI/ SCOPUS	Conferences	Books	Book Chapters
	Published : 23	68	43	9	48

Organization Structure

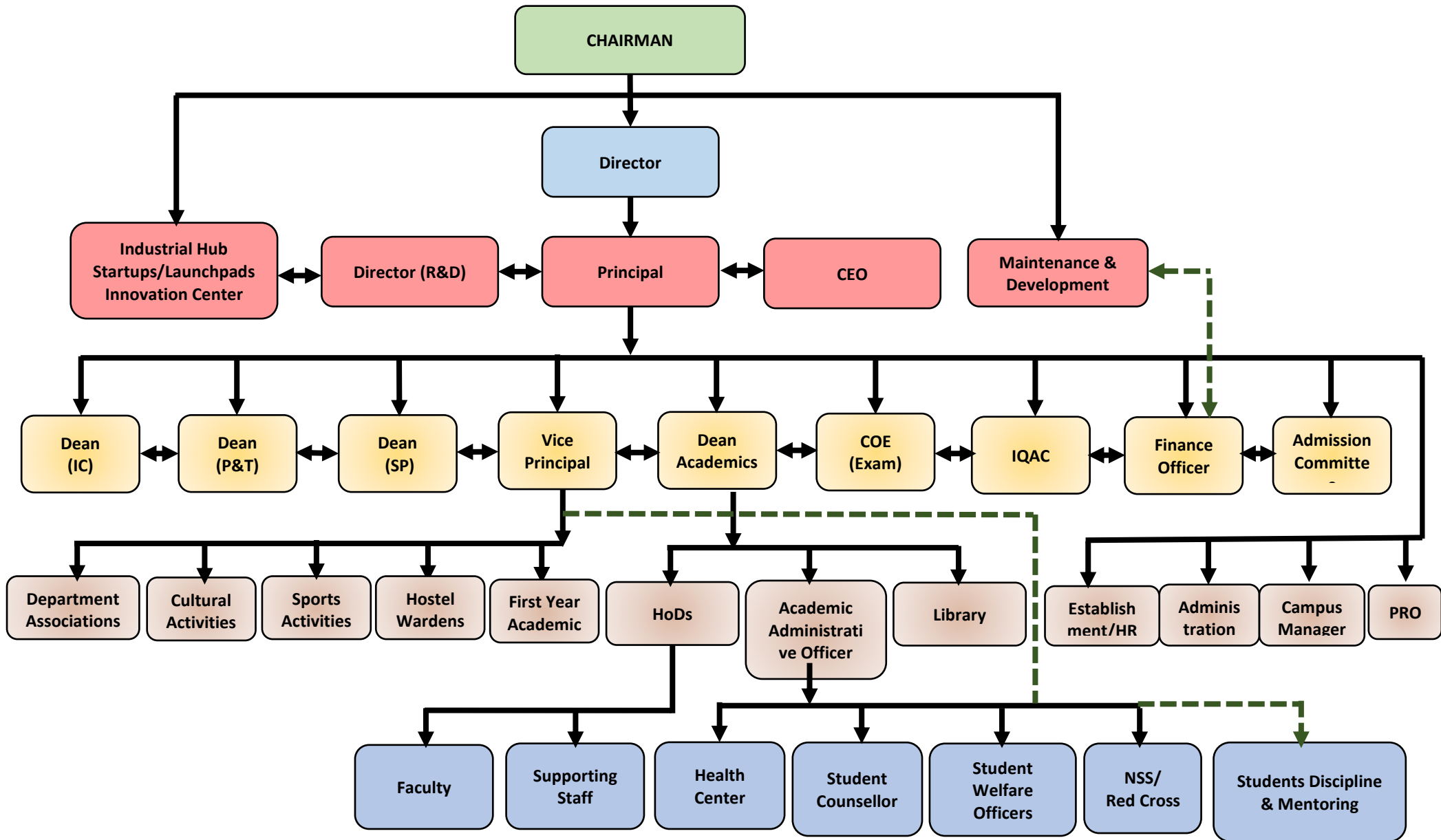

SAHYADRI COLLEGE OF ENGINEERING & MANAGEMENT
An Autonomous Institution
MANGALURU-575007

Faculty Information			
1	Dr. S S Injaganeri	Ph. D	Principal

Department of Commuter Science & Engineering				
SI No	Title	Name of the Faculty	Qualification	Designation
1	Dr.	Mustafa Basthikodi	Ph. D	Professor
2	Dr.	M Srinath	Ph. D	Professor
3	Dr.	Ananth Prabhu	Ph. D	Professor
4	Dr.	B. C Premkumar	Ph. D	Professor
5	Dr.	Shivanna	Ph. D	Associate Professor
6	Dr.	Priya R Kamath	Ph. D	Associate Professor
7	Dr.	Shreema Sheety	Ph. D	Associate Professor
8	Dr	Suhas A Bhyratae	Ph. D	Assistant Professor
9	Dr	Joyline Germine DSa	Ph. D	Associate Professor
10	Dr.	Adarsh Rag	Ph. D	Assistant Professor
11	Mr	Janardhana Swamy	M.Tech.	Assistant Professor
12	Mr	Kishore Kumar	M.Tech.	Assistant Professor
13	Mr.	Harisha	M.Tech.	Assistant Professor
14	Ms.	Suketha	M.Tech.	Assistant Professor
15	Ms	Vanishree B S	M.Tech.	Assistant Professor
16	Mr.	Srinath K S	M.Tech.	Assistant Professor
17	Mr	Chiranjeevi H S	M.Tech.	Assistant Professor
18	Mr	Srinivas	M.Tech.	Assistant Professor
19	Ms	Alakanada K	M.Tech.	Assistant Professor
20	Mrs	Vidya V V	M.Tech.	Assistant Professor
21	Ms	Shiji Abraham	M.Tech.	Assistant Professor
22	Mrs.	Sadhana	M.Tech.	Assistant Professor
23	Mr.	Shobhan Kumar	M.Tech.	Assistant Professor
24	Mr	Mr. Raghavendra Sooda	M.Tech.	Assistant Professor
25	Ms	Smitha V	M.Tech.	Assistant Professor
26	Ms	Ramaya K	M.Tech.	Assistant Professor
27	Ms	Bhavana A S	M.Tech.	Assistant Professor
28	Ms	Parashakthi S	M.Tech.	Assistant Professor
29	Ms	Ashwini C S	M.Tech.	Assistant Professor
30	Ms	Srividya S	M.Tech.	Assistant Professor
31	Ms	Prapulla G	M.Tech.	Assistant Professor
32	Ms	Chaithra S	M.Tech.	Assistant Professor
33	Ms	Madhu R	M.Tech.	Assistant Professor

34	Ms	Reshma	M.Tech.	Assistant Professor
35	Mr	Prajwal Rao	M.Tech.	Assistant Professor
36	Ms	APARNA KRISHNAN	M.Tech.	Assistant Professor
37	Mr.	Mallikarjuna M Dongre	M.Tech.	Adjunct Faculty
38	Dr	Shamantha Rai. B	Ph. D	Adjunct Faculty
39	Dr.	Prakhyath Rai	Ph. D	Adjunct Faculty
40	Mr.	Eranna	M.Tech	Adjunct Faculty
41	Mr.	Sangana Basava	M.Tech.	Adjunct Faculty

Department of Commuter Science & Engineering (Artificial Intelligence and Machine Learning)

SI No	Title	Name of the Faculty	Qualification	Designation
1	Dr.	Pushpalatha K	Ph. D	Professor
2	Dr.	Santhosh	Ph. D	Professor
3	Dr.	Duddela Sai Prashanth	Ph. D	Assistant Professor
4	Mr	Sharathchandra N R	M.Tech.	Assistant Professor
5	Mr.	Gurusiddayya Hiremath	M.Tech.	Assistant Professor
6	Mr.	Ganaraj K	M.Tech.	Assistant Professor
7	Ms.	Chaithanya Lakshmi M	M.Tech.	Assistant Professor
8	Ms.	Vaishnavi V Rao	M.Tech.	Assistant Professor
9	Mr.	Manjunatha E C	M.Tech.	Assistant Professor
10	Ms	Eesha Poonja A	M.Tech.	Assistant Professor
11	Mrs.	Deepthi L	M.Tech.	Assistant Professor
12	Ms	Majina K	M.Tech.	Assistant Professor
13	Ms	Sandra Jeyes C	M.Tech.	Assistant Professor
14	Ms	Kavyashree G	M.Tech.	Assistant Professor
15	Ms	Rufsina A	M.Tech.	Assistant Professor
16	Mr	Supreeth Prabhu N	M.Tech.	Assistant Professor
17	Mr.	Sangamesh Gama	M.Tech.	Adjunct Faculty
18	Mr.	Sadanada B C	M.Tech.	Adjunct Faculty
19	Mr.	Narayan	M.Tech.	Adjunct Faculty

Department of Information Science & Engineering

SI No	Title	Name of the Faculty	Qualification	Designation
1	Dr	Rithesh Pakkala	Ph.D	Associate Professor
2	Dr.	Navaneeth Bhaskar	Ph.D	Associate Professor
3	Dr.	Naveen Kumar B	Ph.D	Associate Professor
4	Dr.	Mahantesh C	M.Tech.	Associate Professor
5	Dr	Nisha	M.Tech.	Assistant Professor
6	Mrs.	Akhila Thejaswi. R	M.Tech.	Assistant Professor
7	Mr	Pratheek	M.Tech.	Assistant Professor
8	Mr	Rajesh Biradar	M.Tech.	Assistant Professor
9	Ms.	Madhura Hegde	M.Tech.	Assistant Professor
10	Mrs.	Suchetha G	M.Tech.	Assistant Professor

11	Mr.	Vasudeva Rao	M.Tech.	Assistant Professor
12	Mrs.	Harinakshi C	M.Tech.	Assistant Professor
13	Mr	Vikas M	M.Tech.	Assistant Professor
14	Ms	Masooda	M.Tech.	Assistant Professor
15	Ms.	Ashritha K P	M.Tech.	Assistant Professor
16	Mr	Kranthikumar	M.Tech.	Assistant Professor
17	Mrs	Shwetha S Shetty	M.Tech.	Assistant Professor
18	Ms	Prajna U R	M.Tech.	Assistant Professor
19	Mr.	Raghupathi S	M.Tech.	Adjunct Faculty
20	Mr.	Vipin Kumar N	M.Tech	Adjunct Faculty
21	Mr.	Sheikh Moidin K M	M.Tech	Adjunct Faculty

Department of Electronics & Communication Engineering

Sl No	Title	Name of the Faculty	Qualification	Designation
1	Dr.	Anush Bekal	Ph.D	Associate Professor
2	Dr.	Basavaraj G S	Ph.D	Professor
3	Dr.	Chandana B R	Ph.D	Associate Professor
4	Mr	Johnson Tellis	M.Tech	Assistant Professor
5	Mrs.	Roopashree	M.Tech	Assistant Professor
6	Mr.	Ashwin Kumar	M.Tech	Assistant Professor
7	Ms.	Pavanalaxmi	M.Tech	Assistant Professor
8	Mr.	Praveen Kumar M	M.Tech	Assistant Professor
9	Ms.	Megha N	M.Tech	Assistant Professor
10	Mr	Pateel G P	M.Tech	Assistant Professor
11	Mr	Chandra Singh	M.Tech	Assistant Professor
12	Mr	Manjunatha Badiger	M.Tech	Assistant Professor
13	Mr.	Smitha A B	M.Tech	Assistant Professor
14	Ms	Sumiksha Shetty	M.Tech	Assistant Professor
15	Mr.	Naveen Kumar S	M.Tech	Assistant Professor
16	Mrs.	Prameela N S	M.Tech	Assistant Professor
17	Ms.	Mehnaz Fathima C	M.Tech	Assistant Professor
18	Mrs.	Kripa	M.Tech	Assistant Professor
19	Mr	Ashoka A	M.Tech	Assistant Professor
20	Mrs.	Babith	M.Tech	Assistant Professor
21	Mr	Abhishek A B	M.Tech	Assistant Professor
22	Mr.	Pratap Neelashetty	M.Tech	Adjunct Faculty
23	Dr.	Udipi Cholayya Niranjan	Ph.D	Adjunct Faculty

Department of Mechanical Engineering

Sl No	Title	Name of the Faculty	Qualification	Designation
1	Dr.	Rathishchandra R Gatti	Ph.D	Professor
2	Dr.	Shankara Murthy H M	Ph.D	Associate Professor
3	Dr.	Lawrence Joseph Fernandes	Ph.D	Associate Professor
4	Dr.	Vaishak. N. L.	Ph.D	Associate Professor

5	Mr	Vinaya B U	M.Tech.	Assistant Professor
6	Mr.	Prasadchandra. N	M.Tech.	Assistant Professor
7	Mr.	Kiran Prakash. A.	M.Tech.	Assistant Professor
8	Mr.	Vikas. G.	M.Tech.	Assistant Professor
9	Mr.	Pavitra Ajagol	M.Tech.	Assistant Professor
10	Mr.	Ramakrishna Devananda.P	M.Tech.	Assistant Professor
11	Mr.	Suhas	M.Tech.	Assistant Professor
12	Mr.	Shivakumar K M	M.Tech.	Assistant Professor
13	Mr	Gagan Shetty K	M.Tech.	Assistant Professor
14	Mr	Adesh Padival B	M.Tech.	Assistant professor

Department of Robotics & Automation

SI No	Title	Name of the Faculty		Designation
1	Dr.	Keshaveni N	Ph. D	Professor
2	Dr.	Ajith B S	Ph. D	Assistant Professor
3	Mr.	B.C Pramood	M.Tech	Assistant Professor
4	Mr	Abhishek K	M.Tech	Assistant Professor
5	Mr.	Sunil H V	M.Tech	Assistant Professor
6	Mr.	Yathisha K K	M.Tech	Assistant Professor
7	Mr.	Gautham Nayak	M.Tech	Assistant Professor
8	Mr.	Sudheendra Nayak	M.Tech	Assistant Professor

Department of Basic Science

SI No	Title	Name of the Faculty	Qualification	Designation
1	Dr.	Prashantha Rao.	Ph.D	Professor
2	Dr.	Sunita Priya Dsilva	Ph.D	Associate Professor
3	Dr.	Aysha Shabana	Ph.D	Assistant Professor
4	Mrs.	Suchetha	M.Sc.	Assistant Professor
5	Mr.	Mallesh. N	M.Sc.	Assistant Professor
6	Ms.	Mary Jency Shinto	M.Sc.	Assistant Professor
7	Mr	Thivikram T P	M.Sc.	Assistant Professor
8	Ms.	Deepthi K M	M.Sc.	Assistant Professor
9	Ms.	Manisha	M.Sc.	Assistant Professor
10	Dr.	Jyothi F Serrao	Ph.D	Associate Professor
11	Ms.	Shruthi K	M.Sc.	Assistant Professor
12	Mrs.	Mrs. Sharel Victoria Coelho	M.Sc.	Assistant Professor
13	Mrs.	Anusha	M.Sc.	Assistant Professor
14	Dr.	Dr S Manjappa	Ph.D	Professor
15	Dr.	M.B. Savitha	Ph.D	Associate Professor
16	Mrs	Sharada Priyadarshini	M.Sc	Assistant Professor
17	Mrs	Sandhyashree. U. V.	M.Sc	Assistant Professor
18	Ms	Madhura	M.Sc	Assistant Professor
19	Mr	Hemanth Prabhu	M.Tech	Assistant Professor

20	Mr	Sunil Kumar K	M.Tech	Assistant Professor
21	Ms	Soumyashree	MA	Assistant Professor
22	Mrs.	Akshaya Kumari	MA	Assistant Professor
23	Mr	Manishchandra P G	M.Sc	Assistant Professor
Department of Master of Business Administration				
Sl No	Title	Name of the Faculty	Qualification	Designation
1	Dr.	Vishal Samartha	Ph.D	Professor
2	Dr.	Ravindra R. Kaikini	Ph.D	Professor
3	Dr.	Sushma V	Ph.D	Assistant Professor
4	Mr.	Ramesh KG	MBA	Assistant Professor
5	Mr.	Padmanabha B	MBA	Assistant Professor
6	Mrs.	Pooja Yashawantha Rai	MBA	Assistant Professor
7	Mrs.	Samarth Shenoy B	MBA	Assistant Professor
8	Mr.	Pavan Kumar Hegde	MBA	Assistant Professor
9	Mr.	Manjunatha Kamath	MBA	Assistant Professor
10	Ms	Akshatha P	MCOM	Assistant Professor
11	Ms	Monisha Shetty	MCOM	Assistant Professor
12	Ms.	Susanna Zeena	MBA	Assistant Professor
13	Ms.	Akshitha	MBA	Assistant Professor
14	Mr	Sagar Attavar	MBA	Assistant Professor
15	Mr	Disha C Shetty	MBA	Assistant Professor
16	Mr	Anirudh R Bhat	MBA	Assistant Professor
17	Mr.	Varun C S	MBA	Assistant Professor
18	Ms	Arpita Devadiaga	MBA	Assistant Professor
19	Mr	Awin Eric Cutinha	MBA	Assistant Professor

1	Admission Details			
	Admission quota	45%	35%	25%
	Entrance test / admission criteria	CET	COMED-K	MGMT
	Fees in rupees	As fixed by the State Government from time to time as per the Consensual Agreement		
	Number of fee waivers offered	SNQ Quota - 5%		
2	Infrastructural information			
	Classroom/tutorial room facilities	Available (as per AICTE and VTU norms) The details of the same is available at individual department web portal		
	Laboratory details			
	Computer centre facilities			
	Library facilities			
	Auditorium/Seminar Halls			
	Cafeteria	Available		
	Indoor sports facilities	Available		
	Outdoor sports facilities	Available		
	Gymnasium facilities	Available (indoor & Outdoor)		
	Facilities for disabled	Yes		
	Any other facilities	<ul style="list-style-type: none"> • Full -fledged Companies • Start-ups Companies • LLPs under NAIN Incubation Centre • In-house Internship opportunities on campus 		
	Boys hostel	Yes		
	Girls hostel	Yes		
	Medical & other facilities at hostel	Available		
	Academic sessions	October & March		
	Examination system, year/sem	Semester		
	Period of declaration of results	As per Autonomous Exam Schedule		
	Counselling / Mentoring	YES		
	Career counselling	YES		
	Medical facilities	YES		
	Student insurance	YES		
	Students activity body	Students Association		
	Cultural activities	Held Regularly		
	Sports activities	Held Regularly		
	Literary activities	Held Regularly		
	Magazine / newsletter	Yes		
	Technical activities / Tech Fest	Held Regularly		
	Industrial visits / tours	Held Regularly		
	Alumni activities	Yes		